Ablauf Bachelorarbeit am Lehrstuhl Otto SS 2018
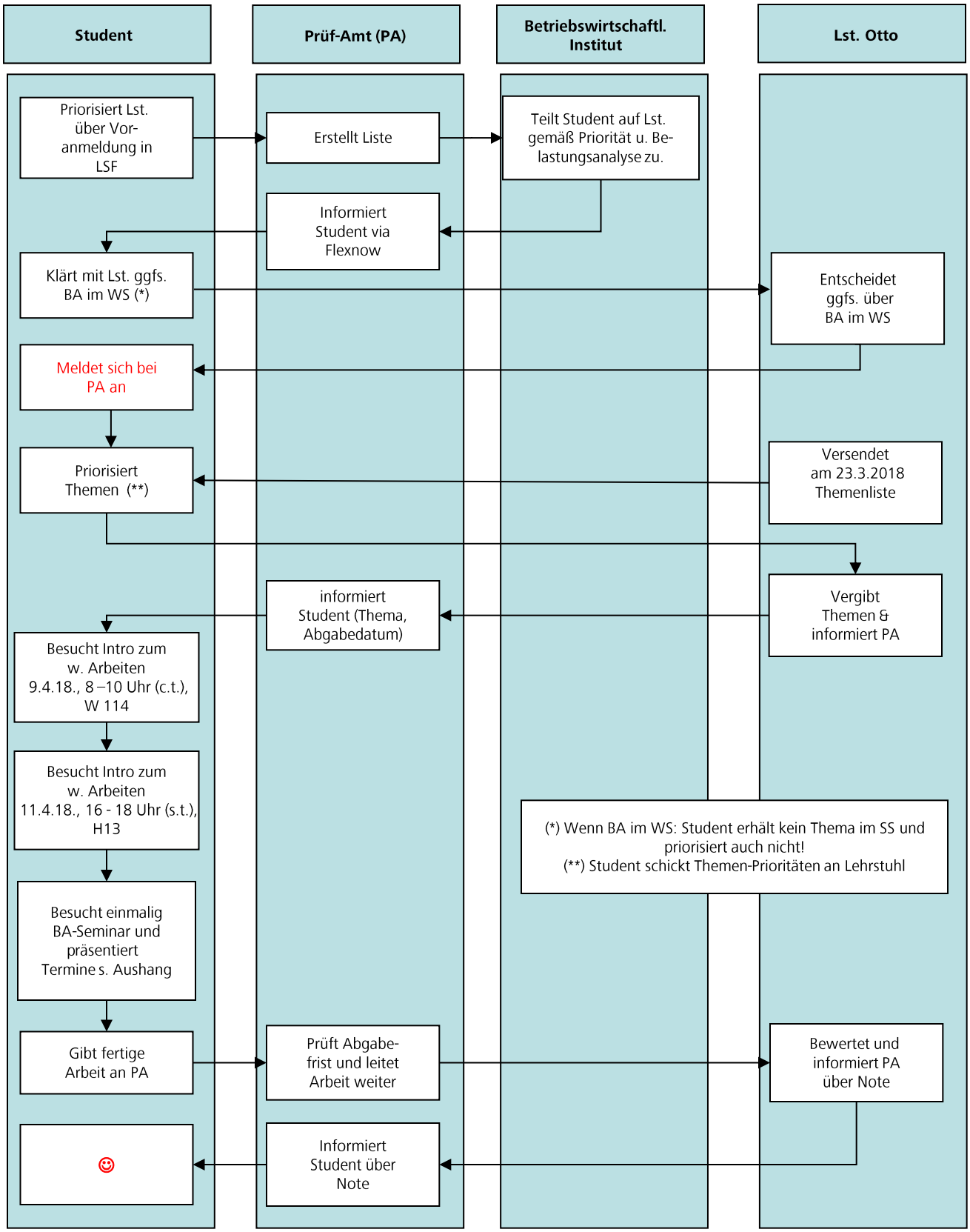
Stand: 31.1.2018