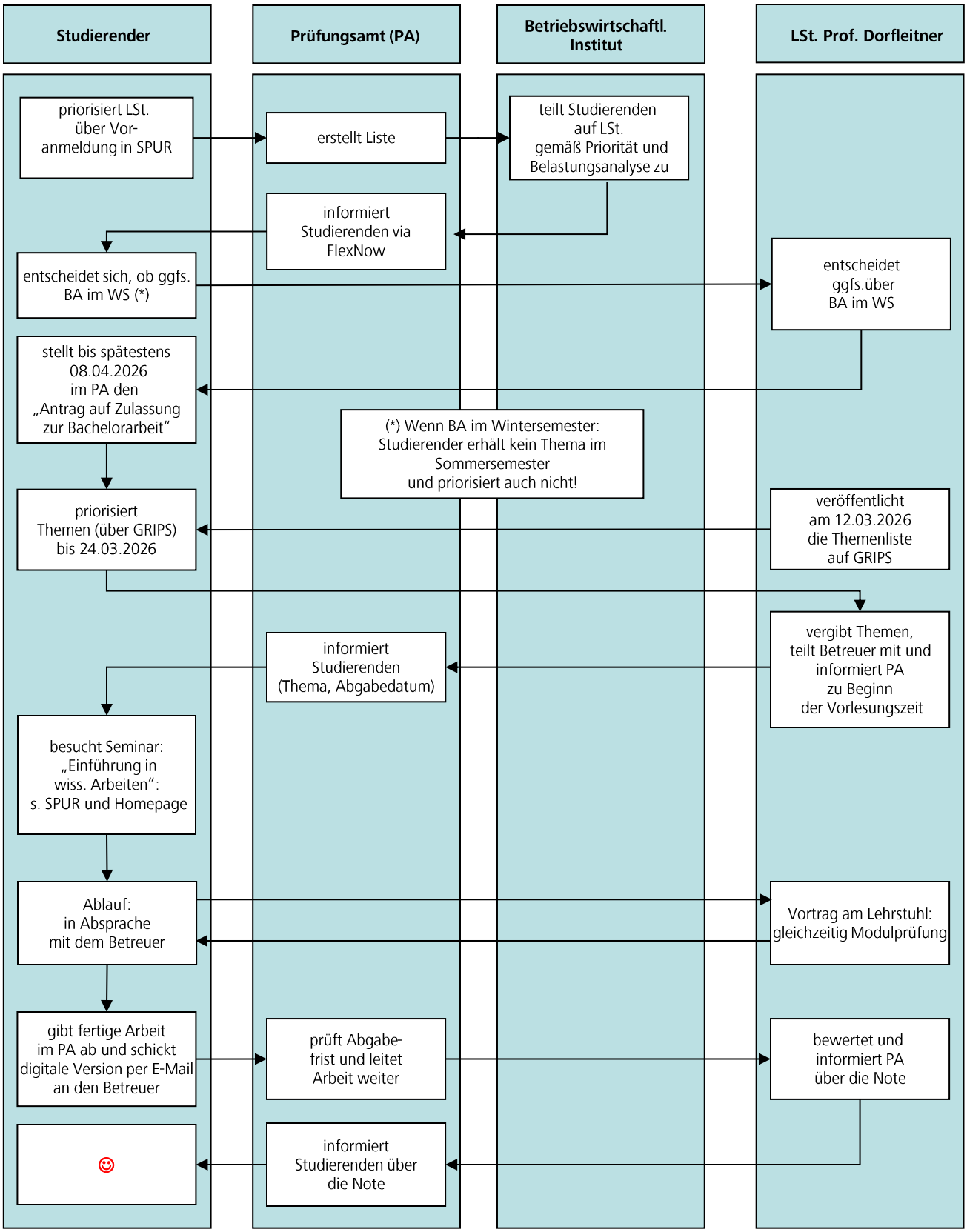Ablauf Bachelorarbeit am Lehrstuhl Prof. Dorfleitner
- SS 2026 -