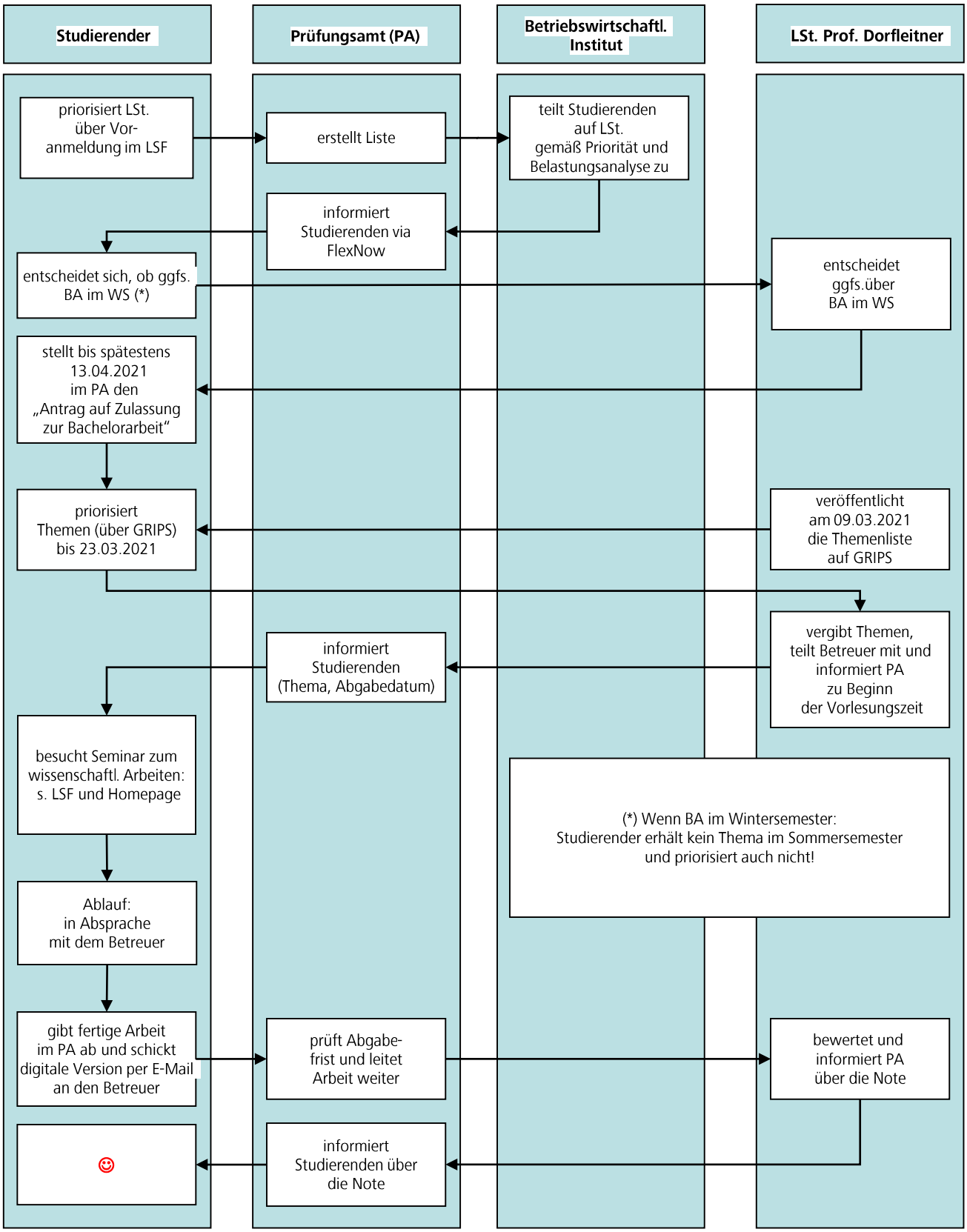Ablauf Bachelorarbeit am Lehrstuhl Prof. Dorfleitner
- SS 2021 -